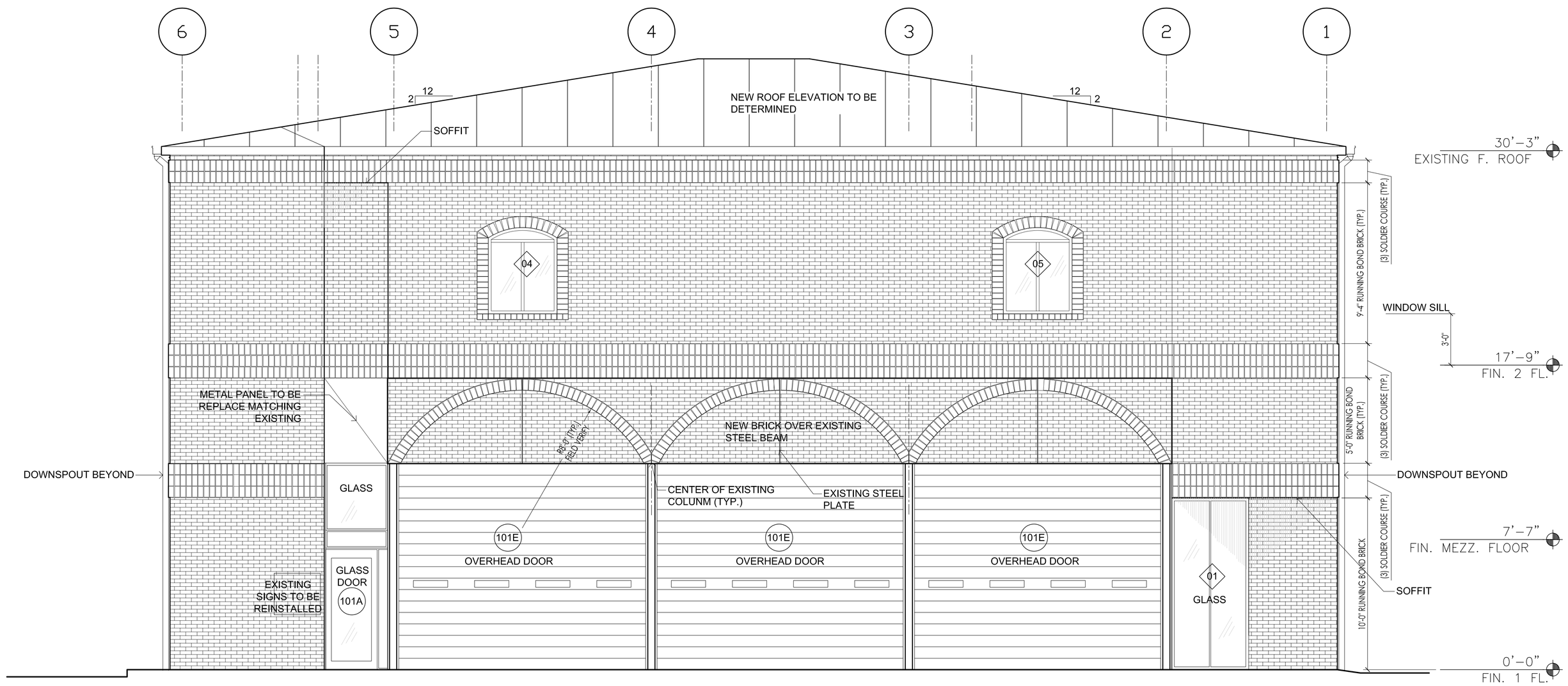

C1 BUILDING NORTH ELEVATION

SCALE: 1/4"=1'-0"

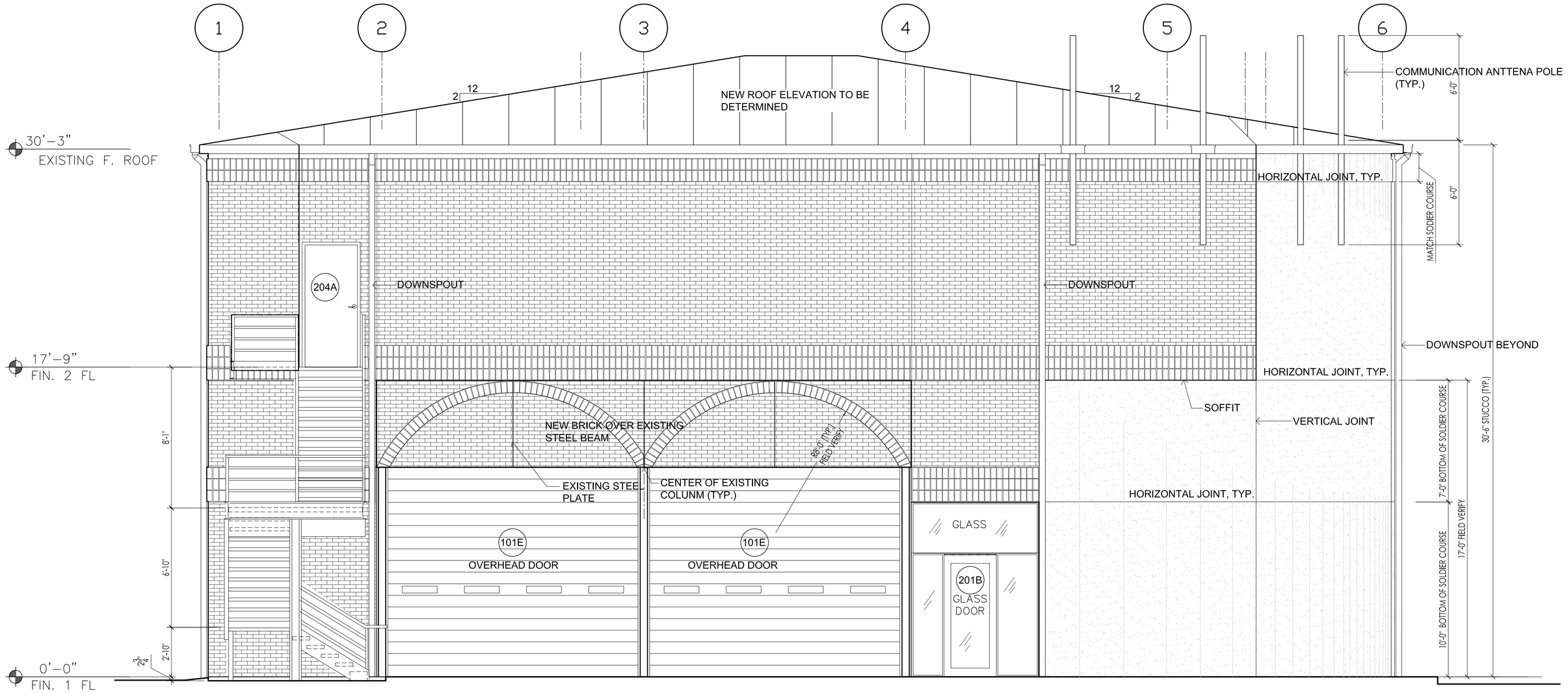

A1 BUILDING SOUTH ELEVATION

SCALE: 1/4"=1'-0"

DESIGN FILE:

CAD FILE :

ISSUE LOG

NO.	DATE	DESCRIPTION
1	04/07/09	ISSUE FOR BID
2	04/07/09	ISSUE FOR PERMIT
3		
4		
5		
6		

CONSULTANT(S) :

NATEX CORPORATION ARCHITECTS

2500 WILCREST, SUITE 300
HOUSTON, TEXAS 77042

TELEPHONE: 713-975-9525
FAX: 713-780-7824

SEAL(S) :

REGISTERED ARCHITECT CAROLINA WEITZMAN 04/09/09 15620 STATE OF TEXAS

PROJECT NAME :

FIRE STATION 20 RENOVATIONS

HOUSTON, TEXAS

CITY OF HOUSTON
GENERAL SERVICES DEPARTMENT

REVIEWED :

PROGRAM MANAGER — SPONSORING DEPARTMENT

PROJECT MANAGER

OTHER APPROVALS :

WATER ENGINEERING — TRAFFIC AND TRANSPORTATION

WASTEWATER ENGINEERING — STREET, BRIDGE & ROW ENGINEERING

STORMWATER ENGINEERING — PLANNING & DEVELOPMENT

CITY ENGINEER — DATE

DIRECTOR, DEPT. OF PUBLIC WORKS & ENGINEERING — DATE

DATE : 03/10/09
W.B.S. No : D-000000-0000-0
SCALE : AS SHOWN
DRAWN BY : YA
CHECKED BY : CAROLINA WEITZMAN

SHEET TITLE :

BUILDING ELEVATIONS

SHEET NO. :

014 OF XX SHEETS

CITY DWG. NO. : **A-201**